

Legal Provisions on Electoral Roll Management

Please note- This PPT is for illustration only and in no way is substitute to the relevant Acts/Rules and/or ECI directions, which shall be referred in case of doubts..

The Constitution of India

THE REPRESENTATION OF THE PEOPLE ACT, 1950

The Registration of Electors Rules, 1960

IMPORTANT SECTIONS



Constitution of India-

Article 324- The superintendence, direction and control of the preparation of **the electoral rolls for, and the conduct of, all elections** to Parliament and to the Legislature of every State and of elections to the offices of President and Vice-President held under this Constitution shall be vested in a Commission.

Article 325- There shall be one general electoral roll for every territorial constituency for election to either House of Parliament or to the House or either House of the Legislature of a State and no person shall be ineligible for inclusion in any such roll or claim to be included in any special electoral roll for any such constituency on grounds only of religion, race, caste, sex or any of them.

IMPORTANT SECTIONS



Constitution of India-

Article 326- The elections to the House of the People and to the Legislative Assembly of every State shall be on **the basis of adult suffrage**; that is to say, every person who is a citizen of India and who is not less than 18 [eighteen years] of age on such date as may be fixed in that behalf by or under any law made by the appropriate Legislature and is not otherwise disqualified under this Constitution or any law made by the appropriate Legislature on the ground of non-residence, unsoundness of mind, crime or corrupt or illegal practice, shall be entitled to be registered as a voter at any such election.

iiidem

IMPORTANT SECTIONS



RP Act, 1950

Section 14(2)- defines 'qualifying date' as the 1st January of the year in which roll is so prepared or revised.

Section 15- For every constituency there shall be an electoral roll prepared under SDC(Superintendence, direction and control) of the Commission.

16(1) Disqualification for registration in Electoral Roll:

- a) Not being citizen of India
- b) Being of unsound mind and stands so declared by a competent court.
- c) Disqualified for the time being from voting for corrupt practices and other offences in connection with elections @

16(2) Name to be struck off on being disqualified.

[Proviso to R 16 - Reinstatement of names on removal of disqualification under 16(1)(c)] during the period such roll is in force.]

IMPORTANT SECTIONS



RP Act, 1950 (Contd)

Note- @ S 11A of the R.P.Act 1951refer- If a person is convicted for an offence u/s 171E or 171H of IPC or s 125 or s 135 04 s 136(2)9a) of the R.P.Act 1951 he shall be disqualified for a period of 6 years from the date of conviction or the date from which the order takes effect. S11(2) provides that any person disqualified a order of the President u/s 8A for any period shall be disqualified for voting at any election.

Under s 11B , the ECI , for reasons to be recorded remove a disqualification u/s 11A.

iiidem

IMPORTANT SECTIONS

RP Act, 1950 (Contd)

Section 17 -No person can register in more than one constituency

Section 18 -No person can be registered more than once in any Constituency.

Section 19- Conditions for registration- Every person is entitled for registration if he –

- (a) is not less than 18 yrs on qualifying date
- (b) is ordinarily resident in that constituency.

IMPORTANT SECTIONS

RP Act, 1950 (Contd)



Section 20 --Deals with the term “ordinarily resident”.

It does not define the term but explains in both + or - terms

▪ **A person shall not be deemed to be ‘ordinarily resident’(OD) in the constituency on the ground only that he owns or is in possession of a dwelling unit therein.**

▪ **A person absenting himself temporarily from his place of ordinary residence shall not for this reason cease to be OD therein.**

▪ **Exception to OD are sitting MPs/MLAs, persons undergoing treatment in a mental hospital or detained in prison or other legal custody shall not be treated as OD in that hospital or prison or place of legal custody .**

IMPORTANT SECTIONS

RP Act, 1950 (Contd)



Section 20 --Deals with the term “ordinarily resident”.

(Continued from previous slide)

.....Declared office holders, persons with service qualifications wife of a declared office holder/ person with service qualification. They are deemed to be ordinarily resident in the constituency even though they may be absent from their place , in connection with their duty or otherwise.

iiidem

IMPORTANT SECTIONS

RP Act, 1950 (Contd)



Section 20 (Contd)

- **‘Service qualification’ means- being a member of armed forces, being a member of a force to which the Army Act 1950 applies, with or without modifications, persons employed by GOI outside India and member of armed police force of a State posted outside the State.**
- **A statement made by declared office holders/ persons with service qualification and verified in the prescribed manner as correct. shall be, in the absence of evidence to the contrary, shall be accepted**
- **If a question arises as to whether or not a person is ordinarily resident of a place , it is QUESTION OF FACT, to be decided by the ERO on the basis of facts/evidences, with due application of mind.**

IMPORTANT SECTIONS

RP Act, 1950 (Contd)



Section 20 A has been inserted for Overseas electors.

Section 21 (1) sec 21(2)-

- **The roll of each AC shall be revised in the prescribed manner w.r.t. a qualifying date and shall come into force immediately after it's final publication.**
- **Roll shall be revised before every general /bye election, unless otherwise directed by the ECI for reasons to be recorded in writing.**
- **Proviso to S 21 provides that if the roll is not revised the validity and continued operation of the existing roll shall not be affected.**
- **S 21(3) gives powers to ECI to order , for reasons to be recorded, special revision of a constituency or a part thereof in the manner prescribed by the law..**

IMPORTANT SECTIONS

RP Act, 1950 (Contd)



Section 22-

Subject to ECI directions, the ERO , on an application or own motion, after such enquiry as he thinks fit, can direct correction /deletion /transposition of an entry. The proviso to S 22 say that correction/deletion of any entry shall be made after proper verification of facts in prescribed manner. Individual notice shall have to be issued for hearing .

Section 23- ERO, if satisfied, can include a person's name in the electoral roll , on receipt of an application . The proviso to S23 says that if an applicant is already registered in any other constituency, the ERO shall inform the ERO of that constituency who shall strike off the name of such person from that roll.

S23(3) provides for freezing of the roll after 3 pm of the last date of the nomination and till completion of the election.

IMPORTANT SECTIONS



Section 24 - Provides for appeal to DEO against any order of the ERO under S 22 S 23 and a further appeal to CEO. The fee deposited with appeal shall not be refunded.

Section 28- Rule making power vests in the Central Govt, after consulting the ECI . Registration of Electors' Rules 1960 has been made.

Section 29- Every local authority shall make available to ERO such staff as necessary for preparation and verification of the electoral roll.

Section 30- Jurisdiction of civil courts barred on decisions taken by an ERO on question of registration in the roll..

Section 31- making false declaration is punishable with imprisonment upto one year or fine or both.

IMPORTANT SECTIONS



Section 32- Breach of official duty in connection with preparation etc of the electoral roll- offence punishable with imprisonment upto 2 years and fine . No suit for damages can be filed . No court to take cognizance of such offence unless there is a complaint made under the orders of ECI or the CEO of the state

iiidem

The Registration of Electors Rules 1960

- **Rule 4** – Prescribes the language in which the roll shall be prepared.
(*ECI issues notification in this regard*)
- **Rule 5 and 6-** Roll of each AC to be divided into convenient parts. Last part shall be for service electors. Electors in one part shall not ordinarily exceed 2000 . Names to be arranged in each part according to house numbers, unless directed by ECI/CEO and further be arranged alphabetically.
- **Rule 7-** Prescribes the statements and the Forms 1, 2 , 2A and 3, as the case may be, to be used by declared office holders / service electors
- **Rule 8 A-** has been inserted to prescribe Form 6A for application by overseas electors.
- **Rule 9-** ERO or his officials shall have access to registers of births and death and admission registers of schools and concerned authority shall make the same available.

The Registration of Electors Rules 1960 (Contd)

- **Rule 10-** Draft Roll to be published at EROs office /if ERO office is not within constituency then at specified place in the constituency.
- **Rule 11-** Further publicity at polling station and such other mode of publicity as may be prescribed.
 - R 11(c) provides for free supply of two copies of each separate part of the roll to every political party with a reserved symbol by ECI
 - One printed copy and other soft copy in CD
- **Rule 12:** After draft roll publication, 15 to 30 days ,as prescribed by the ECI are available for filing claims and objections. Proviso to R 12 empowers ECI to further extend it by publishing an notification in Gazette.
- **Rule 13:** Prescribes forms 6, 7, 8 and 8A for filing claims and objections etc.
- **Rule 14:** Claims and objections can be lodged in person before ERO or such person as designated by him or by post.

Registration of Electors Rules 1960 (Contd)

- **Rules 15 and 16:** List of particulars of forms 6, 7 ,8 and 8 A filed are made in Forms 9, 10 ,11 and 11A respectively and exhibited by the designated officer and ERO respectively .
- **Rule 17-** Application filed after period of C&O and not in prescribed form shall be rejected.
- **Rule 18-** If ERO is otherwise satisfied with the validity of any C&O, he may allow the same without further inquiry after expiry of one week from the date of its entry in the list exhibited by him on the notice board in his office.
 - Proviso to R 18, however, prescribes due inquiry in case the same is demanded in writing.
- **Rule 19 and 20 -** Explains the manner of disposal of C&Os.
 - R 19: Notice of hearing
 - R 20: Inquiry procedures.

Registration of Electors Rules 1960 (Contd)

- **Rule 21-** Inclusion of names inadvertently omitted in draft. Any statement received after draft publication from declared office holders or service voters shall be included in the relevant part of the electoral roll.
- **Rule 21A-**Suo–motu deletions of names. Proviso to this rule makes it mandatory for ERO to make every endeavour to issue notice to such person to give reasonable opportunity.
- **Rule 22-** Manner how final publication is to be made.
 - **R 22(c)** Free supply of 2 copies of finally published roll with supplements to each such political party which has been allotted an exclusively reserved symbol by ECI. One printed copy and one CD.
- **Rule 23:** Appeal against ERO/ AERO's orders to an appellate officer , as notified by the ECI, within 15 days from ERO's order in the form of a memorandum. The proviso to this rule- no appeal shall lie ,if the appellant has not availed the right of being heard or make representation to the ERO ,

Registration of Electors Rules 1960 (Contd)

- **Rule 25:** Types of revisions.
- **Rule 26-** Provides for filing of claims and objections during continuous updating period. Applications to be filed in duplicate. One copy to be pasted at a conspicuous place at the EROs office inviting any objections within a period of 7 days. If no objection, then will accept , or else pass order after hearing the objector.
 - Proviso to R 26 prescribe that any statement in Forms 2,2A and 3 from persons holding service qualification received after final publication of the electoral roll shall be treated as application under S 26.
- **Rule 27-** Appeals can be filed against order under R 26-in the form of a memorandum, within 15 days time from EROs order (delay can be condoned by the appellate authority). (*in pursuance of S 24*).
- **Rule 28-** Prescribes for issue of EPICs to the registered electors. (However no EPIC is to be made for overseas electors)

Registration of Electors Rules 1960(Contd)

- **Rule 32-** Custody and preservation of papers connected with the roll preparation- till the next intensive revision. (*Amendment proposing retention till “next revision” underway with Central Govt.)*
- **Rule 33-** Every person has the right to inspect all roll related papers on payment of such fee as prescribed by the CEO.

iiidem

The Forms prescribed under RER are as follows:

S. No.	Form	Rule	Description
1.	Form 1	Rule 7	Statement as to place of Ordinary Residence by a Person holding a Declared Office
2.	Form 2	Rule 7	Statement as to place of Ordinary Residence by a member of the Armed Forces
3.	Form 2A	Rule 7	Statement as to place of Ordinary Residence by a member of an armed police force of a State, who is serving outside that State
4	Form 3	Rule 7	Statement as to place of Ordinary Residence by a person employed under the Government of India in a post outside India
5	Form 4	Rule 8	Letter of request to occupants of a dwelling unit.
6	Form 5	Rule 10	Notice of publication of Electoral Roll in Draft
7	Form 6	Rule 13(1) and 26	Application for inclusion of name in Electoral Roll
8	Form 6 A	Rule 8A	Application for inclusion of name in Electoral Roll by an overseas elector.
9	Form 7	Rule 13(2) and 26	Application for objecting inclusion or seeking deletion of name in Electoral Roll
10	Form 8	Rules 13(3) and 26	Application for correction to particulars entered in Electoral Roll
11	Form 8A	Rules 13(4) and 26	Application for transposition of entry in Electoral Roll

The Forms prescribed under RER are as follows:

S.no.	Form	Rule	Description
12	Form 9	Rules 15 and 16	List of applications for inclusion of names received in Form 6
13	Form 10	Rules 15 and 16	List of applications for objection to inclusion of names received in Form 7
14	Form 11	Rules 15 and 16	List of applications for objection to particulars in entries in Electoral Roll received in Form 8
15	Form 11A	Rule 15 and 16	List of applications for objection to particulars in entries in Electoral Roll received in Form 8 A
16	Form 12	Rule 19(1)(b)(i)	Notice of hearing of a claim
17	Form 13	Rule 19(1)(b)(ii)	Notice to the objector
18	Form 14	Rule 19(1)(b)(ii)	Notice to the person in respect of whom objection has been made
19	Form 15	Rule 19(1)(b)(iii)	Notice of hearing of an objection to particulars of an entry in the E. Roll
20	Form 16	Rule 22(1)	Notice of final publication of Electoral Roll

The Administrative Machinery



Administrative Machinery for Electoral Roll Management

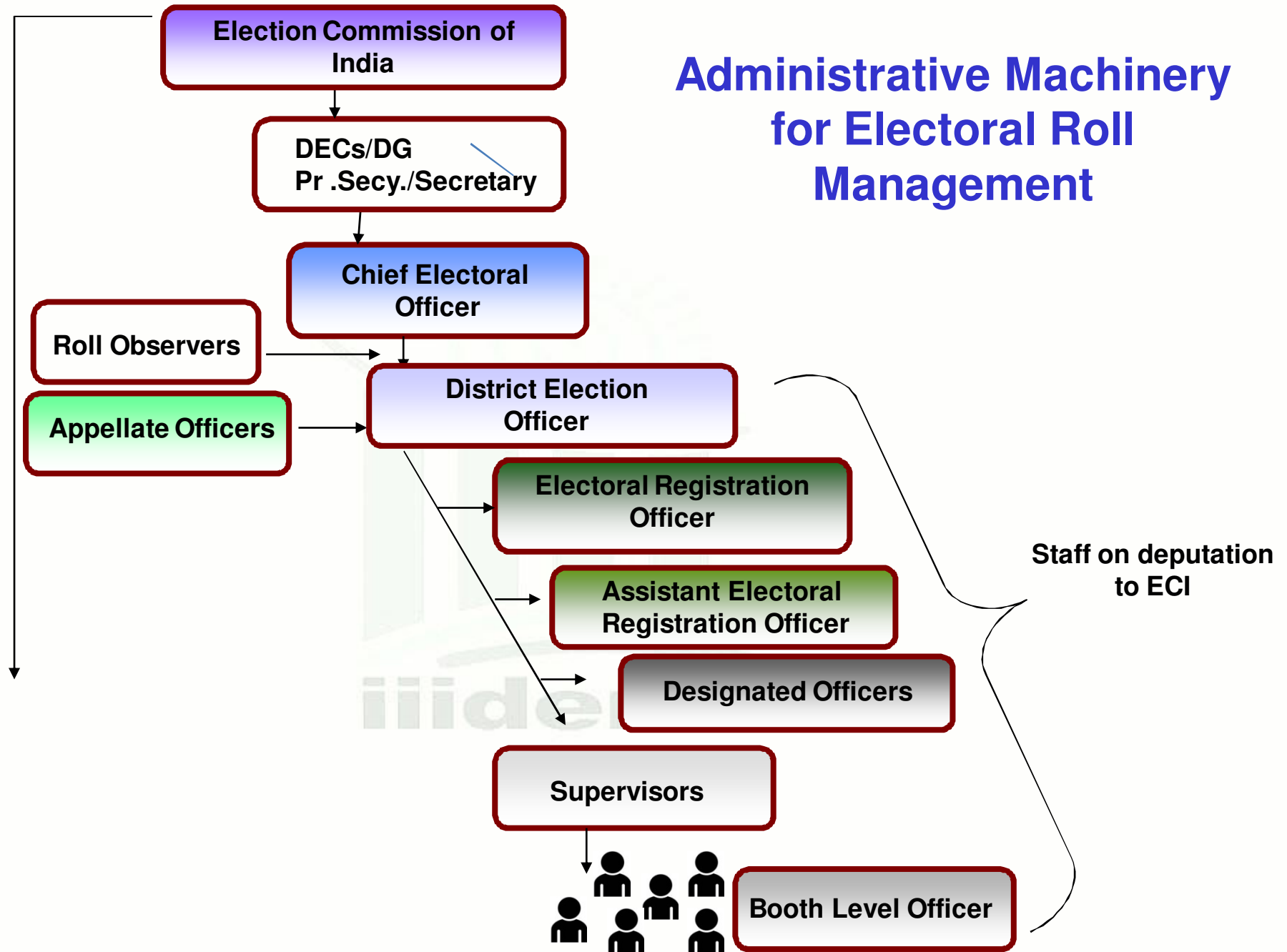



Designated Officer

- Appointed by ERO under Rule 14 of RER, 1960
- Responsible for display of Electoral Roll, Parts and receive objections/claims
- Receives applications in Forms 6, 7, 8, 8A from the electors at designated locations



Appellate Officers

- The appeal on the decision of ERO on the applications of inclusion / deletion received during revision / continuous updating can be preferred to the officer designated by ECI. Refer ECI notification.
- Further appeal on the decision of appellate officer can be preferred to CEO.

Time limit for appeal 15 days from the date of ERO's order



Electoral Rolls for Assembly and Parliamentary Constituency

- Electoral Rolls are prepared for Assembly Constituency (AC) under the provisions of RP Act 1950
- No separate Electoral Roll for Parliamentary Constituency (PC) is maintained where the Electoral Rolls of PC are comprised of Electoral Rolls of its Assembly segments (except J & K)
- Electoral Rolls are organized as geographically defined Parts which are further organized into Sections and households
- Each Part has an identified Polling Station where electors cast their votes on the poll day

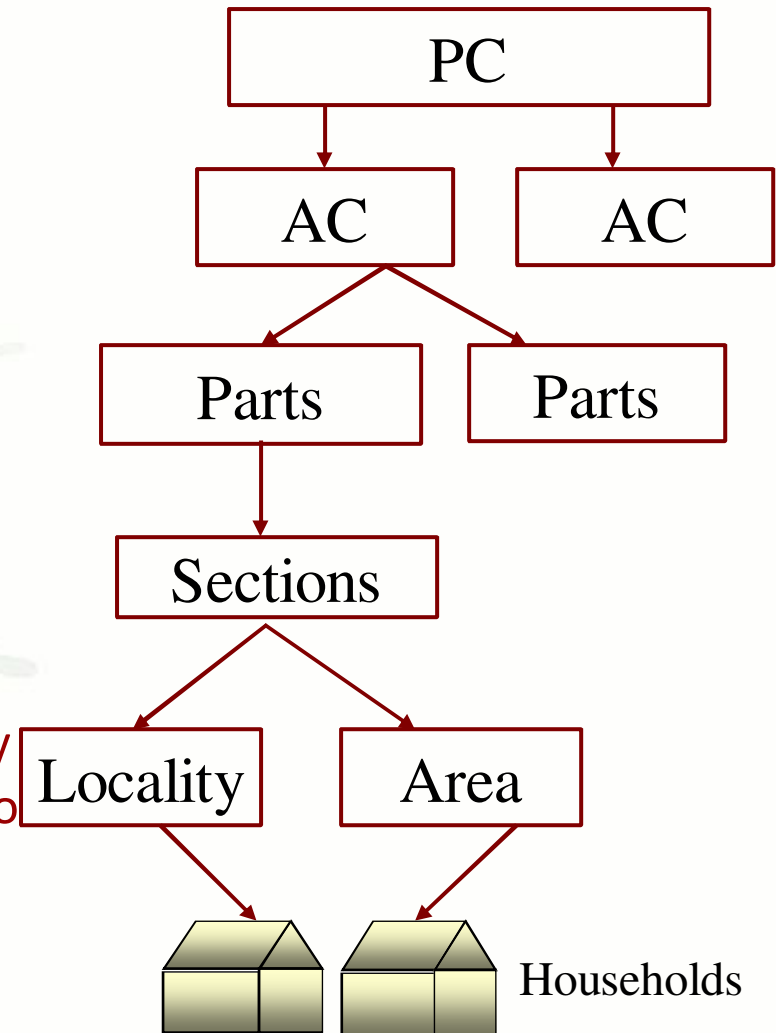

TYPES OF REVISION

- Intensive Revision
- Summary Revision
- Partly intensive and partly summary
- Special summary
- Continuous updating

iiidem

Types of Revision

Intensive Revision:

- Done *de-novo* without reference to earlier existing Roll (not a preferred method these days)
- Enumerator visits house to house (H2H) and obtains details of eligible persons in enumeration pad.
- Draft Roll is prepared and published to invite claims/objections
- After disposal of claims and objections, Final Roll is published

iiidem

Types of Revision

- **Summary Revision:**
 - Done every year except if intensive revision is ordered
 - Existing Roll published as draft inviting claims and objections
 - No need of house to house survey
 - Designated officers sit at polling stations to receive claims and objections
 - Period of Claims and objections can be from 15 to 30 days
 - After disposal of claims and objections, Final Rolls [Mother Roll and supplements] are published

Types of Revision

Partly Intensive & Partly Summary Revision:

- Existing Roll published as draft inviting claims and objections
- House to House survey is also done by BLOs.
- Designated officers sit at polling stations to receive claims and objections
- Period of Claims and objections can be from 15 to 30 days
- After disposal of claims and objections, Final Rolls are published

Special Revision:

- Due to the reason of inaccuracies like omission, left out area etc, special revision is carried out
- May be intensive, summary or Partly intensive and Partly intensive revision

Continuous Updating

- In between revisions any person can make a claim or objection to the Electoral Registration Officer, and ERO disposes of the claim or objection by following the procedure given in the Registration of Electors Rules 1960. This is called Continuous updating.
- The process of continuous updating is stopped during an election from the last date of filing nominations till the declaration of results

iiidem

Layout and Structure of Electoral Roll (ER)

- ER of every AC should have title page specifying:
 - Year of preparation/revision
 - Number, name and reservation status
 - Details of Constituency and number of Parts
- Followed by table of contents indicating serial order of area covered
- Title page is followed by Constituency map
- Summary sheet attached at the end of Assembly Roll

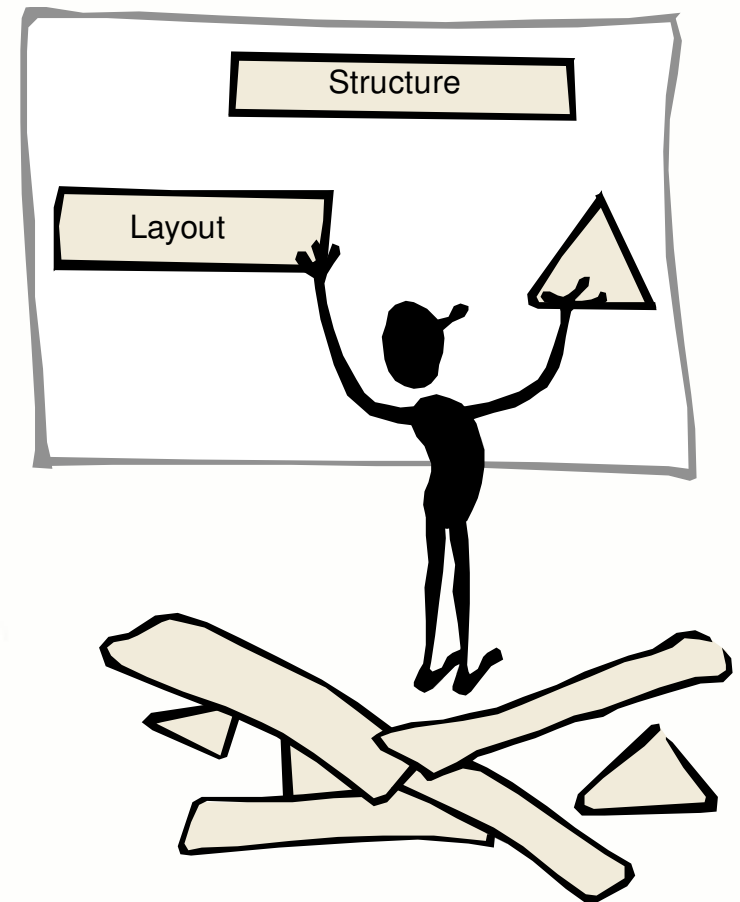

Layout and Structure of Electoral Roll

- Electoral Roll is divided into convenient 'Parts' with identifiable geographical boundary having its **individual title page** under Sub-rule (1) of Rule 5, RER 1960
- This title page is followed by a **sketch map** of Polling Station area in that Part
- Followed by **elector details** in prescribed format
- **Summary sheet** is provided at the end of Roll of a Part
- These Parts are further organized into **Sections**
- The electors details are arranged in **10-column** format in '**text Roll**' and with photo in '**photo Roll**'
- Last Section in each Part is for **Overseas Electors**
- Last Part of Roll, lists the **details of Service Voters** (SVs) in English
- Number of names included in any Part should not exceed 2000 under Rule 5 (4), RER 1960

Layout and Structure of Electoral Roll

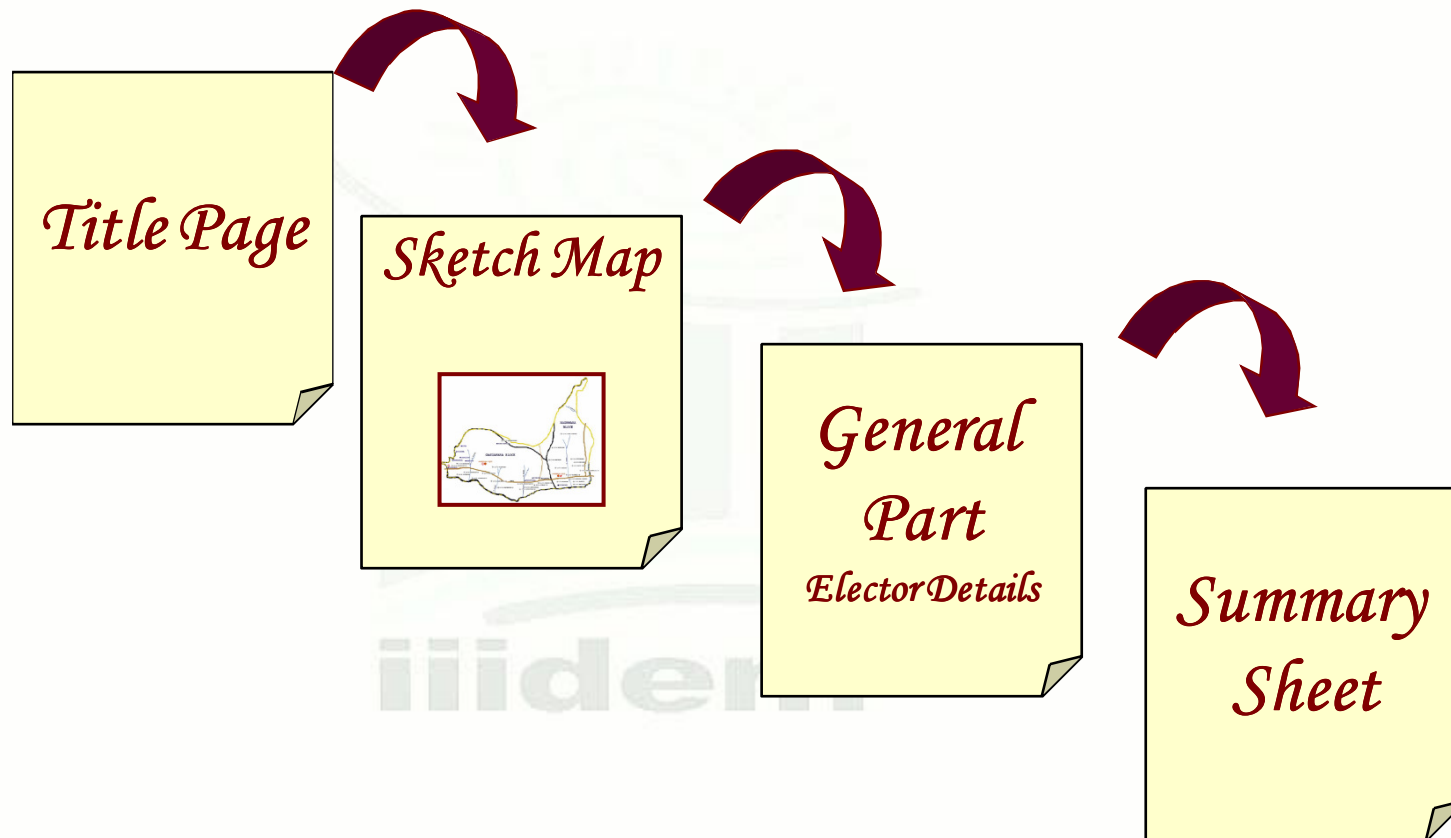

Title page of Assembly Roll

Title Page

No., name & reservation status

Year/Type/Date of revision

Details of Constituency

Details of Polling Station

ELECTORAL ROLL, 2009 STATE - MEGHALAYA							
No. , Name and Reservation Status of Assembly Constituency : 60 - BAGHMARA(ST)							
1. DETAILS OF REVISION Year of Revision : 2009 Type of Revision : Draft Integrated Mother Roll 2009 Qualifying Date : 01.01.2009 Date of Publication : 10.11.2008							
2. CONSTITUENCY DETAILS <table border="1"> <tr> <td>a) No. , Name and Reservation Status of Parliamentary Constituency(ies) in which the Assembly Constituency is located : 2 - TURA(GEN)</td> <td>b) District(s) in which the Assembly Constituency is located: SOUTH GARO HILLS</td> </tr> </table>						a) No. , Name and Reservation Status of Parliamentary Constituency(ies) in which the Assembly Constituency is located : 2 - TURA(GEN)	b) District(s) in which the Assembly Constituency is located: SOUTH GARO HILLS
a) No. , Name and Reservation Status of Parliamentary Constituency(ies) in which the Assembly Constituency is located : 2 - TURA(GEN)	b) District(s) in which the Assembly Constituency is located: SOUTH GARO HILLS						
3. COMPONENTS OF THE ROLLS a) Mother Roll Basic roll of Revision, 2008 integrated with all supplements prepared in accordance with the extent of the newly Delimited Constituency.							
4. DETAILS OF PARTS, POLLING STATIONS				a) Total No. of Parts	28		
b) Polling Stations (including Auxiliary Polling Stations)				c) Polling Station Locations			
<i>Type</i>	<i>No.</i>	<i>Type</i>	<i>No.</i>	<i>Type</i>	<i>No.</i>		
For Men	1	Main	28	With Single Polling Stations	28		
For Women	1	Auxiliary	0	With Multiple Polling Stations	0		
General	26	Total	28	Total	28		
Total	28						
5. NET NUMBER OF ELECTORS							
Male		Female		Total			
10169		9934		20103			

Male/Female Electors

Sections in each
Part

Table of Content of Assembly Roll

Electors

TABLE OF CONTENTS					
Electoral Roll Part No.	Details of Sections covered by the Part	No. of Auxiliary polling stations, if any.	Net Number of Electors		
			Male	Female	Total
(1)	(2)	(3)	(4)	(5)	(6)
1	Dosikgittim, Gittinggre Songmong, Dimre Ading, Chibrenggre, Gitting Bibra, Asokgre, Somangittim	0	363	338	701
2	Imikagre, Lotnagar, Agimpal Nokma Colony, Masighat, Masighat Pig Farm, Dabigre, Blue Hills	0	265	248	513
3	Bolongading, Mandanokap, Gongga Nagar, Dabit Nalsagittim, Dabit Songittal, Dabitgre	0	373	342	715
4	Bolsal Ading, Rangdokram, Bokalgre, Dopagrang	0	455	485	940
5	Balsrigittim, Hospital Campus, Veterinary Campus, Dilsa Jarek, Block Campus, Govt.H.E.S.Compound, Komagittim	0	362	364	726
6	Malikhona, R.C.Mission Campus, Police Campus, Bazar Area	0	492	442	934
7	Wagesik, Balsri Ading, Makbilkol	0	265	265	530
8	Dabram, Kongkhona Jongkol, Arapara	0	438	448	886
9	Nilwagre, Rongdotchigre, Rasnagre, Adinggre, Dasanggre Rongchikgre, Bedolboi, Lower Netrikona	0	450	412	862
10	Jaksongram, Dubagre, Eringgre, Jenggittim	0	235	227	462

Part number



Summary Sheet of AC

Electoral Roll – 2009, Assembly Constituency 60 – Baghmara (ST) - Meghalaya

SUMMARY OF ELECTORS

No., Name and Reservation Status
Of Assembly Constituency

60 Baghmara (ST)

A) NUMBER OF ELECTORS

	Roll Type	Roll Identification	No. of electors		
			Men	Women	Total
I	Original	Mother Roll	10169	9934	20103
II	Additions List	Supplement 1			
		Supplement 2			
III	Deletions List	Supplement 1			
		Supplement 2			
Net Electors in the Roll after Summary Revision 2006 (I+II-III)			10169	9934	20103

Details of Mother Roll

Addition details

Deletion details

Place : Baghmara

Date : 09.11.2008

Shri D. D. Sangma , MCS

Electoral Registration Officer, 60-Baghmara (ST)

ERO details

Title page of Part

ELECTORAL ROLL, 2009 STATE - MEGHALAYA				
No. , Name and Reservation Status of Assembly Constituency :			60 - BAGHMARA(ST) Part No. 1	
No. , Name and Reservation Status of Parliamentary Constituency(ies) in which the Assembly Constituency is located : 2 - TURA(GEN)				
1. DETAILS OF REVISION				
Year of Revision : 2009		Roll Identification : Basic roll of Revision, 2008 integrated with all supplements prepared in accordance with the extent of the newly Delimited Constituency.		
Qualifying Date : 01.01.2009				
Type of Revision : Draft Integrated Mother Roll 2009				
Date of Publication : 10.11.2008				
2. DETAILS OF PART & POLLING AREA				
No. and Name of sections in the part :				
<div style="display: flex; justify-content: space-between;"> <div style="width: 60%;"> <ul style="list-style-type: none"> 1 - Dosik Gittim, 2 - Gittinggre Songmong, 3 - Dima Ading, 4 - Chibrenge, 5 - Giting Bibra, 6 - Asokgre, 7 - So.Man Gittim </div> <div style="width: 35%;"> <p>Main Village : SOMAN GITTIM</p> <p>District : SOUTH GARO HILLS</p> <p>Sub Division :</p> <p>Block :</p> <p>Municipality :</p> <p>Ward No. :</p> <p>Police Station :</p> <p>Pin Code : 794102</p> <p>Post Office :</p> </div> </div>				
3. POLLING STATION DETAILS				
No. and Name of Polling Station : 1 - GITTINGGRE		Type of Polling Station (Male/Female/General)		GENERAL
Address of Polling Station : GITTINGGRE L P SCHOOL, GITTINGGRE		Number of Auxiliary Polling Stations in this Part :		0
4. NUMBER OF ELECTORS				
Starting Sl. No.	Ending Sl. No.	Net Electors		
		Male	Female	Total
1	701	363	338	701

Number & name of AC

Details of Sections in Part

Address of Polling Station

Other Relevant details of Part



Part Area Sketch Map

Illustrative Sample

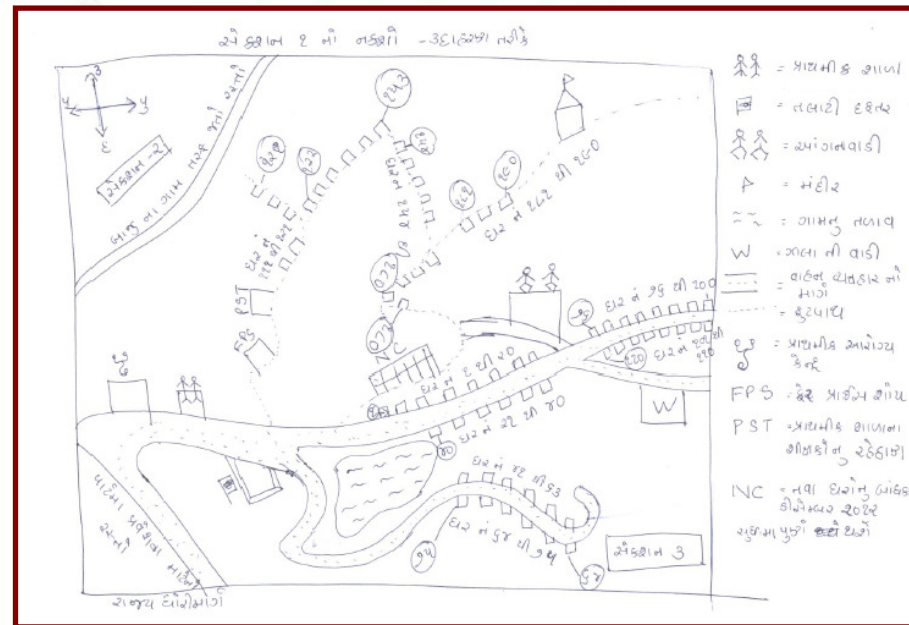

45 electors a
page

Text and Photo Roll

Text Roll

Photo

30 electors a
page



Electoral Roll - 2009, Assembly Constituency 60 - Baghmara(ST) - Meghalaya							Part No : 1
Sl. No.	House No.	Name of Elector	Relationship	Name of Relation	Sex	Age	EPIC No.
(1)	(2)	(3)	(4)	(5)	(6)	(7)	(8)
Section : 2 - Gittinggre Songmang, District - South Garo Hills, Pin - 794102							
242	63	Withila Sangma	O	Kachon Sangma	F	31	BSN0515238
243	63	Lapinna M. Sangma	F	Kachon N. Sangma	F	24	BSN0515287
244	63	Dith Marak	F	Sengnan Sangma	M	22	BSN0516812
245	63	Tesin Sangma	H	Dith Marak	F	21	BSN0516810
246	64	Paul Sangma	F	Jackson Marak	M	34	BSN0517143
247	64	Lebitha R. Marak	F	Maruk N. Sangma	F	23	BSN0516889
248	65	Rosilla Marak	O	Chibin Sangma	F	51	BSN0518356
249	66	Preatin Sangma	O	Oldon Marak	F	55	BSN0517440
250	66	Saboni Sangma	O	Oldon Marak	F	38	BSN0517408
251	66	Wileeng M. Sangma	F	Oldon S. Marak	M	24	BSN0518000
252	66	Naiadim Sangma	O	Hidhir Sangma	M	22	BSN0518018
253	66	Lebitha M. Sangma	M	Lebitha M. Sangma	F	19	BSN0666313
254	66	Bething M. Sangma	M	Lebitha M. Sangma	M	19	BSN0666321
255	66	Empanina M. Sangma	F	Lebitha M. Sangma	F	19	TYN0001594
256	67	Tilao Sangma	H	Chaseng Marak	F	43	BSN0516907
257	67	Saja Sangma	F	Aida Sangma	M	22	BSN0518604
258	68	Phijo Sangma	O	Ebison Sangma	M	38	BSN0514611
259	68	Konuria Sangma	O	Phajo Sangma	F	36	BSN0514619
260	68	Tillinson M. Sangma	F	Phajo M. Sangma	M	22	BSN0515386
261	69	Jochmoni Sangma	O	Ramon Sangma	F	44	BSN0514942
262	70	Grobalon Shira	O	Mendi Sangma	M	39	BSN0518679
263	70	Bokujang Sangma	O	Grobalon Shira	F	30	BSN0517086
264	71	Pethison Marak	O	Polbat Sangma	M	44	BSN0666030
265	71	Sunilla Sangma	O	Potolon Marak	F	39	BSN0666548
266	72	Protest Sangma	F	Sasindia Marak	M	66	BSN0516137
267	72	Tangil Marak	O	Nagan Ch. Marak	M	28	TYN0001600
268	72	Jesha S. Marak	F	Protest Sangma	F	24	TYN0001610
269	72	Tengwang Marak	F	Protest Sangma	M	19	BSN0666347
270	72	Salganchi Marak	F	Protest Sangma	F	18	BSN0666339
271	75	Kemon Sangma	F	Chedang Sg	M	39	BSN0517706
272	76	Chetok Sangma	F	Lt. Ebasing Sangma	M	61	BSN0671461
273	76	Nangchan Marak	O	Lt. Rounet Sangma	M	52	BSN0671519
274	76	Nith Sangma	O	Nangchan Marak	F	42	BSN0671537
275	77	Satchira S. Marak	O	Harnish Marak	F	18	BSN0675041
276	78	Suban S. Marak	O	Leding Sangma	M	18	BSN0675058
277	79	Jelath R. Marak	O	Morak Sangma	M	18	BSN0675066
278	80	Marcy R. Marak	F	Marben B. Marak	F	21	TYN0001347
279	81	Nicholas D. Sangma	F	Nicholas D. Sangma	M	23	TYN0001354
280	82	Rupali M. Sangma	H	Chinal S. Marak	F	25	TYN0001361
281	83	Dine S. Marak	F	Ramput N. Sangma	M	19	TYN0001370
282	84	Masina M. Sangma	F	Lt. Jendalon Marak	F	25	TYN0001412
283	85	Siben S. Marak	F	Jogen M. Sangma	M	28	TYN0001438
284	86	Bimelston D. Shira	F	Nogen Marak	M	25	TYN0001491
285	87	Ringarang Sangma	F	Hether Sangma	M	50	TYN0001479
286	88	Malbon B. Marak	F	Radha T. Sangma	M	35	TYN0001487

Col 4: Relationship Code: F-Father, M-Mother, H-Husband, O-Other, Col 6: Sex M-Male, F-Female,
Col 7: Age as on: 01.01.2009, Col 8: Electors Photo Identity Card Number
- Connected as per Supplement

Page 8 of 20

Issued by Electoral Registration Officer

Electoral Roll 2006 of Assembly Constituency 25 - LOKICHERRA(ST), Mizoram							Part No : 1
Section No & Name: 1 KANHUN, Sub-Division: KAWRTHAH, District: MAMIT, Pin: 796471							
1	EPIC No: HJC0023143	2	EPIC No: HJC0022582	3	EPIC No: HJC0001305		
Name: RAMZAUA	Name: L. RINMAWII	Name: REBEKI					
Father's Name: NEIHALA (L)	Father's Name: RAMZAUA	Father's Name: RAMZAUA					
House No: 1	House No: 1	House No: 1					
Age: 52	Age: 49	Age: 25					
Sex: Male	Sex: Female	Sex: Female					
4	EPIC No: HJC0003145	5	EPIC No: HJC0003210	6	EPIC No: HJC0001743		
Name: LALSANGZUALI	Name: VANLALFAKA	Name: LALTHANNGURI					
Father's Name: RAMZAUA	Father's Name: RAMZAUA	Father's Name: LALAWTAL					
House No: 1	House No: 1	House No: 2					
Age: 23	Age: 20	Age: 69					
Sex: Female	Sex: Male	Sex: Female					
7	EPIC No: HJC0023226	8	EPIC No: HJC0002988	9	EPIC No: HJC0023234		
Name: LALCHHINGLUI	Name: HUMINGCHUNGUNGA	Name: Darnhnamdi					
Father's Name: LALLAWTAL	Father's Name: LALLAWTAL (L)	Father's Name: Lalawga (L)					
House No: 2	House No: 2	House No: 2					
Age: 49	Age: 43	Age: 39					
Sex: Female	Sex: Male	Sex: Female					
10	EPIC No: HJC0023671	11	EPIC No: HJC0001727	12	EPIC No: HJC0019422		
Name: Lalawthanga	Name: Lalawthanga	Name: Thanglun					
Father's Name: Lalawthanga	Father's Name: Veichhingi	Father's Name: Zosanglun (L)					
House No: 2	House No: 2	House No: 3					
Age: 24	Age: 29	Age: 46					
Sex: Male	Sex: Male	Sex: Female					
13	EPIC No: HJC0001933	14	EPIC No: HJC0001727	15	EPIC No: HJC0001735		
Name: Lalawthanga	Name: Banthanga	Name: Lalawthanga					
Father's Name: Banthanga	Father's Name: Chawls (L)	Father's Name: Banthanga					
House No: 4	House No: 4	House No: 4					
Age: 46	Age: 86	Age: 76					
Sex: Male	Sex: Male	Sex: Female					
16	EPIC No: HJC0001933	17	EPIC No: HJC0023564	18	EPIC No: HJC0023673		
Name: Lalawthanga	Name: Banthanga	Name: Lalawthanga					
Father's Name: Banthanga	Father's Name: Banthanga	Father's Name: Huma					
House No: 4	House No: 4	House No: 6					
Age: 46	Age: 39	Age: 39					
Sex: Male	Sex: Male	Sex: Male					
19	EPIC No: HJC0022574	20	EPIC No: HJC0003226	21	EPIC No: HJC0003129		
Name: Lalawthanga	Name: Ramzaua	Name: Fakzueli					
Father's Name: Lalawthanga	Father's Name: Banthanga	Father's Name: Ramzaua					
House No: 5	House No: 6	House No: 6					
Age: 35	Age: 39	Age: 37					
Sex: Female	Sex: Male	Sex: Female					
22	EPIC No: HJC0019471	23	EPIC No: HJC0022632	24	EPIC No: HJC0024042		
Name: Lalawthanga	Name: Sapmania	Name: Ramthanghang					
Father's Name: Lalawthanga	Father's Name: Lalawthanga	Father's Name: Sapmania					
House No: 7	House No: 7	House No: 7					
Age: 66	Age: 46	Age: 41					
Sex: Male	Sex: Male	Sex: Female					
25	EPIC No: HJC0004119	26	EPIC No: HJC0001933	27	EPIC No: HJC0001934		
Name: Chawls (L)	Name: Lalawthanga	Name: Lalawthanga					
Father's Name: Lalawthanga	Father's Name: Sapmania	Father's Name: Lalawthanga					
House No: 7	House No: 7	House No: 7					
Age: 31	Age: 19	Age: 31					
Sex: Female	Sex: Female	Sex: Male					
28	EPIC No: HJC0001932	29	EPIC No: HJC0003657	30	EPIC No: HJC0001934		
Name: Panawia	Name: Zothanpui	Name: Lalawthanga					
Father's Name: Thaw (L)	Father's Name: L. Rame	Father's Name: Lalawthanga					
House No: 8	House No: 8	House No: 9					
Age: 74	Age: 31	Age: 44					
Sex: Male	Sex: Female	Sex: Male					

N.B. - Age as on 01.01.2006 # - Connected as per Supplement

Page No: 2444

Summary Sheet of a Part

Electoral Roll – 2009, Assembly Constituency 60 - Baghmara (ST) – Meghalaya						
SUMMARY OF ELECTORS						
No., Name and Reservation Status Of Assembly Constituency				60 Baghmara (ST)		Part No. 1
B) NUMBER OF ELECTORS						
		Roll Type	Roll Identification	No. of electors		
				Men	Women	Total
I	Original	Mother Roll	Basic roll of revision(year) integrated with all supplements prepared in accordance with the extent of the newly delimited constituency.	363	338	701
II	Additions List	Supplement 1	Special summary revision			
		Supplement 2	Continuous Updating,			
		Sub-Total				
III	Deletions List	Supplement 1	Special summary revision			
		Supplement 2	Continuous Updating,			
		Sub-Total				
Net Electors in the Roll after Summary Revision 2008 (I+II-III)				363	338	701
B) NUMBER OF MODIFICATIONS						
		Roll Type	Roll Identification	No. of modifications		
		Supplement 1	Special summary revision			
		Supplement 2	Continuous Updating,			
		Sub-Total				
Place: Baghmara Date: 09.11.2008 <div style="text-align: right;"> Shri D. D. Sangma , MCS Electoral Registration Officer, 60-Baghmara (ST) </div>						

Mother Roll details

Supplements for
Addition

Supplements for
Deletion

Number and Types
of Modification so far

Language of Electoral Rolls

Annexure 1.6

Language of Electoral Rolls

Table

Sl. No.	Name of State/UT	Area	Language(s)
	(1)	(2)	(3)
1.	Andhra Pradesh	8-Boath (ST) 10-Mudhole 13-Jukkal (SC) 57-Musheerabad, 58-Malakpet, 59-Amberpet, 60-Khairatabad, 61-Jubilee Hills, 62-Sanathnagar, 63-Nampally, 64-Karwan, 65-Goshamahall, 66-Chamminar, 67-Chandrayangutta, 68-Yakutpura, 69-Bahadurpura, 70-Secunderabad and 71-Secunderabad Cantt. (SC) All other assembly constituencies	Telugu and Marathi Telugu, English and Urdu Telugu
2.	Arunachal Pradesh	All 60 ACs	English
3.	Assam	1-Ratabari(SC) 2-Patharkandi 3-Karimganj North 4-Karimganj South 5-Badarpur 6-Hailakandi 7-Katlichera 8-Algapur 9-Silchar 10-Sonai 11-Dholai(SC) 12-Udharbond 13-Lakhipur 14-Barkhola and 15-Katigora 16-Haflogra(ST) All other ACs	Bengali English Assamese
4.	Bihar	All 243 ACs	Hindi
5.	Chhattisgarh	All 90 ACs	Hindi
6.	Goa	All 40 ACs	English and Konkani/ Marathi
7.	Gujarat	All 182 ACs	Gujarati
8.	Haryana	All 90 ACs	Hindi
9.	Himachal Pradesh	All 68 ACs	Hindi

- ❖ Rule 4 of RE Rules 1960, requires ECI to notify the languages in which the roll of a constituency be prepared. It is normally the official language of the state being spoken by majority of the people. If any minority language is spoken by not less than 20% of the population , then ECI notifies that language also.
- ❖ The Commission has further issued instructions that in addition to language notified, the roll in metropolitan cities shall be prepared in English also.

Polling Stations

- Each Part of Electoral Roll has a Polling Station for a well defined and compact geographical area where DEO/RO facilitates electors of that Part to vote. A poll taken at any other place is void *ab-initio*.
- DEO is responsible for providing sufficient number of Polling Stations under Section 25 of the R.P. Act 1951 with prior approval of ECI
- **Part number of Roll and Polling Station number should be same**
- To reach a polling station electors should not travel more than 2 KMs. It should be within the polling area and preferably in a Govt. building. Should not be in hospitals or religious places
- Each revenue village of 300+ electors should have independent Polling Station, if a suitable building is available.
- Irrespective of electorate size, identifiable pocket/hamlet/village of weaker section should have independent Polling Stations.
- If the polling area comprise of more than one village /localities then , as far as practicable, PS should be in the village with more electors.

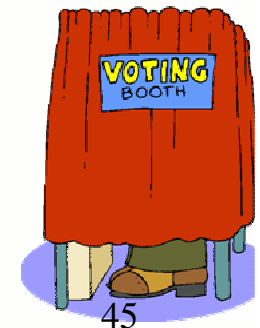

Polling Stations

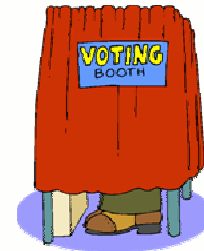

- To create a new Polling Station
 - DEO first publishes a proposal in Draft Form at his office with minimum 7 days notice period
 - Invites objections and suggestions from recognized political Parties/ sitting MPs and MLAs etc.
 - After due consideration of received suggestions and objections/ complaints, the DEO sends the proposal through CEO to ECI for approval.
 - After the approval of ECI, final list of Polling Stations is published in the prescribed manner.
 - ERO rearranges electoral roll accordingly.
 - Any further changes/modifications in the list should be sent to ECI in the prescribed format **only** for approval .